

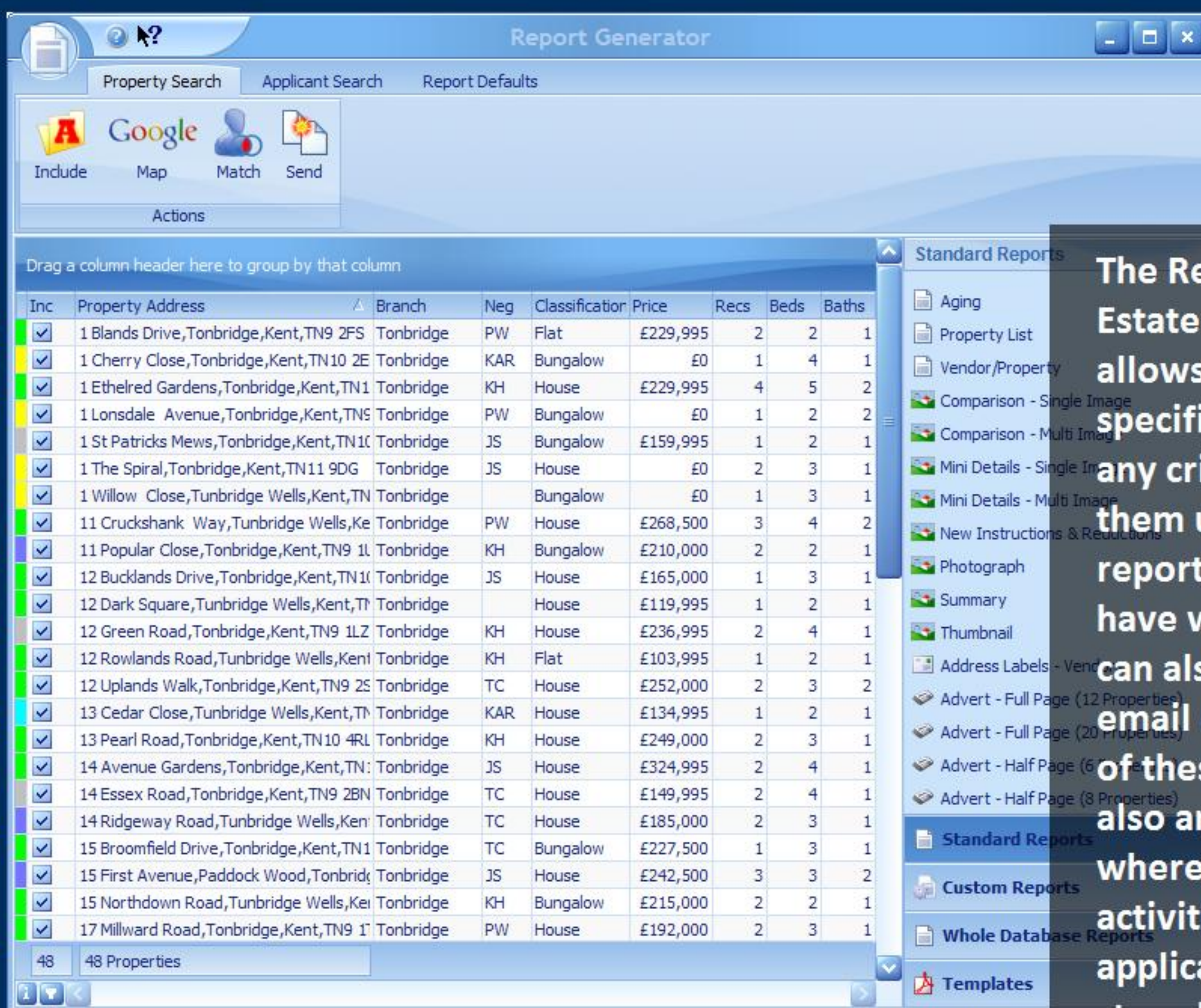

ESTATE AGENT PRO ENTERPRISE ADDITIONAL INFORMATION



The Report Generator within Estate Agent Pro Enterprise allows you to filter down to a specific list of properties using any criteria and then report on them using either standard EAP reports or custom reports you have written yourselves. You can also send a text message, email or letter to the vendors of these properties. There is also an applicant search tab where you can carry out similar activities on a filtered list of applicants. Any filter can be stored for future use or used as your default.

Double clicking on any property will open the properties screen focused to the respective property. The property status is indicated by a coloured block at the left hand side of the grid. Clicking on the information button on the navigator panel will display a popup window which shows the meaning of the colours. These colours are configurable by your system administrator. The primary purpose of this screen is to allow you to generate standard reports on the list of properties shown with the Inc(lude) column ticked. As well as unticking this checkbox, the list can be filtered by clicking on the filter button on the navigator panel at the bottom left hand side of the panel. Columns can be sorted in ascending or descending order by clicking the column heading. Individual reports can be generated by clicking on them. The reports will only include those properties listed with a tick in the Inc(lude) column. Reports will be generated in the sort order of the screen. They will initially be opened for viewing, and can then be printed if so required. All reports can also be emailed.

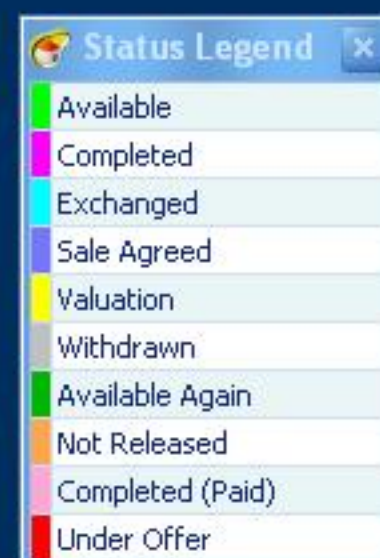

The list of properties and applicants can be grouped by specific columns indicated by a drop-down arrow.

New monthly pricing structure per branch: 1 branch £200 * 2-4 branches £150 * 5-9 branches £125 * 10+ branches £100 (10% discount to existing users)