

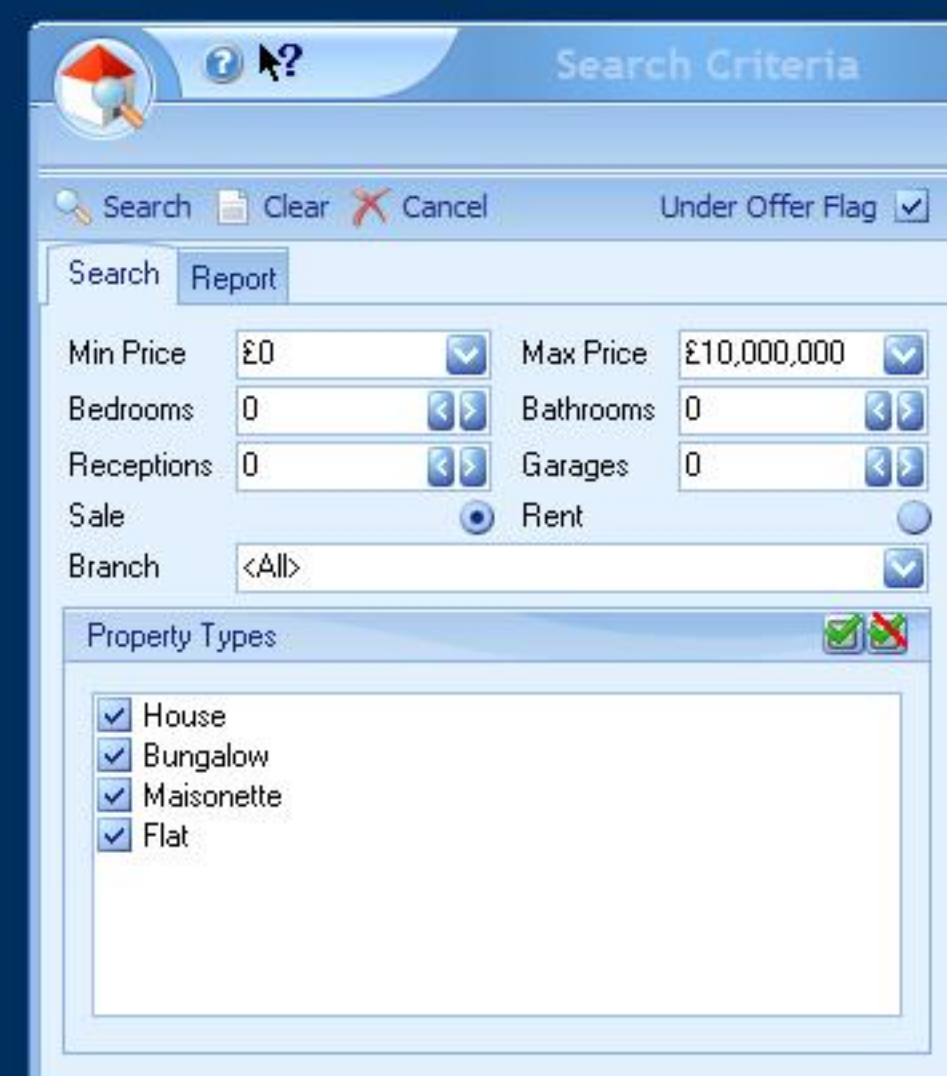

ESTATE AGENT PRO ENTERPRISE ADDITIONAL INFORMATION

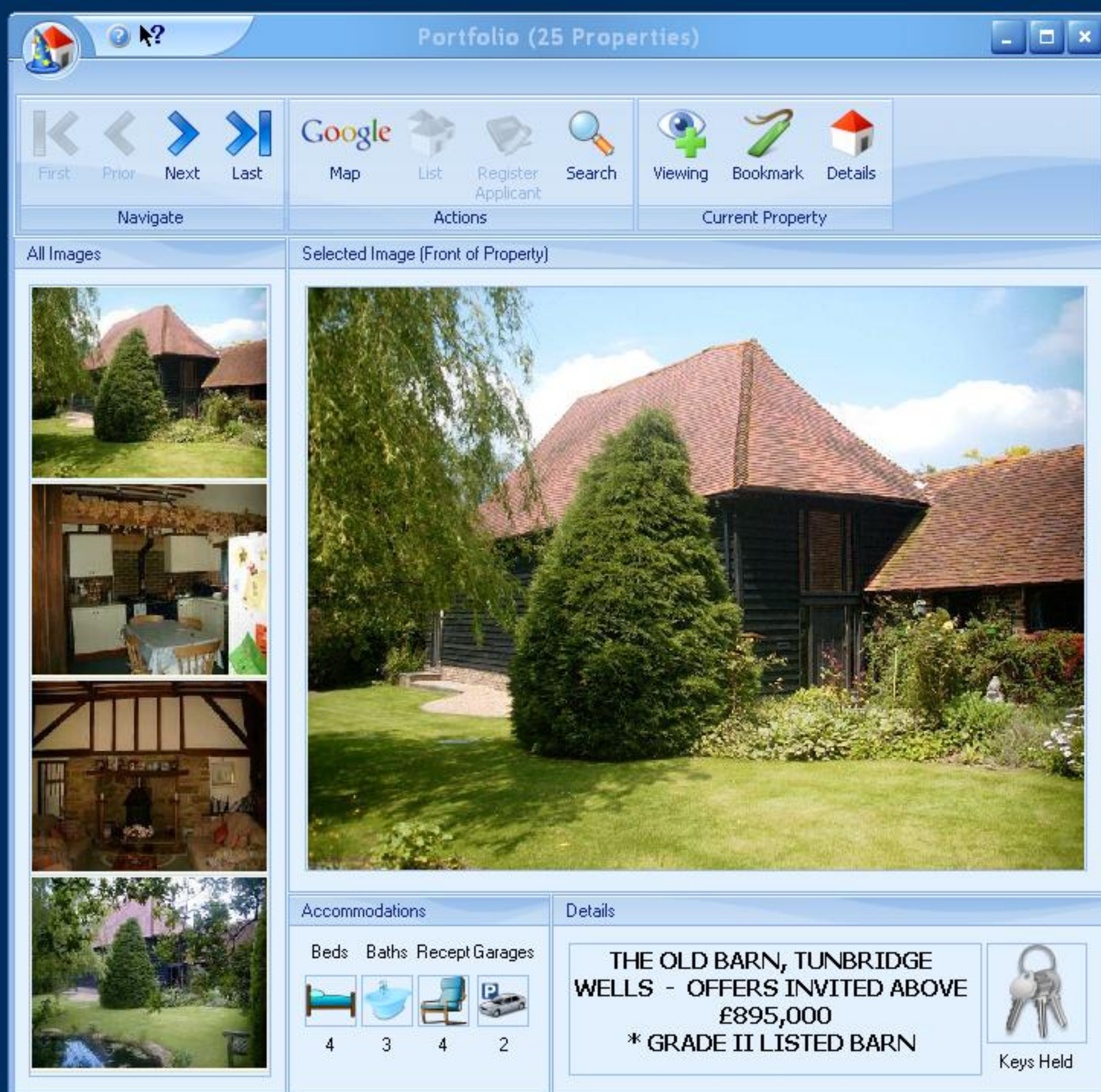

The portfolio screen is now incorporated into Estate Agent Pro Enterprise and provides an extremely good mechanism for showing an applicant graphically the properties that meet their criteria. Properties can be scrolled through by using the Navigate group on the ribbon bar. The main image for each property is initially displayed as the large image. This can be changed by clicking on any other image. The number of bedrooms, bathrooms, etc. is shown for each property. If you hold the keys for this property it will be indicated as shown above. Initially all available properties will be displayed. This can be changed to match the applicants criteria by clicking on the search button. Properties can be bookmarked and then the list of bookmarked properties can be printed and given to the applicant. This screen can also be generated from the applicants screen. In which case the search criteria is automatically set and the applicable list of matching properties displayed.

New monthly pricing structure per branch: 1 branch £200 * 2-4 branches £150 * 5-9 branches £125 * 10+ branches £100 (10% discount to existing users)